

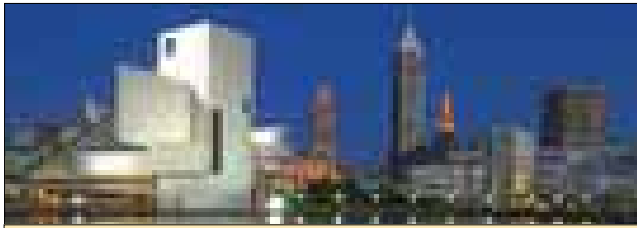

ClevELAnd will be rocking for ELA's 64th Annual Conference

November 7-10, 2018 – Downtown Marriott Key Center, Cleveland, Ohio



Join with us for key networking and learning opportunities just blocks from the world-famous Rock 'n Roll Hall of Fame this November.

Benefit from the expertise of the presenters leading dozens of concurrent breakout sessions during the main conference, Thursday through Saturday morning. Wednesday afternoon, November 7, is the preconference plus orientation events. Two new post-conference sessions will be held Saturday afternoon.

The conference hotel has just completed a major renovation, reflecting the recent transformation of this exciting city.



Featured speakers are (left) famed First Amendment advocate Mary Beth Tinker; (center) school safety and security expert Kenneth Trump; and (right) Mark Walsh, presenting the annual Supreme Court Update

- **Update your legal literacy**
- **Make valuable contacts**
- **Enjoy social events**
- **Get more involved with ELA**

Why you should be part of this annual conference

ELA conference participants represent a diverse constituency of law and education professors, attorneys, school administrators, consultants, graduate students, government employees, and top authors on education law. This spectrum allows you to benefit from face-to-face meetings with people offering a wide range of perspectives on the subjects important to your knowledge base.

"Being surrounded by so many bright scholars, attorneys and administrators who share a passion for education law has played a significant role in my professional development and will continue to serve this role for many years to come," said a recent conference attendee.

Attorneys can earn valuable end-of-year CLE credits in one place, for a very reasonable cost. Non-attorney registrants may receive certificates of attendance.

Reserve your hotel room at the Marriott for the special group rate of \$159 per night through October 19, or when the room block is full. Visit: <https://tinyurl.com/https-ELA2018Marriott-com>

Register before September 1 and save \$25. Check our website at www.educationlaw.org for regular conference updates.

What you can do now ...

- Submit your registration (save \$25 before September 1) and make your hotel reservations at the group rate.
- Encourage your students and/or peers to attend the conference, and finalize plans to present a poster session or roundtable. See requirements online (deadline for poster and roundtable submission is July 15).
- Consider sponsorship/advertising opportunities, or donating raffle and auction items.



ELA
www.educationlaw.org

2018 ELA Preconference and Conference Schedule as of June 21

Subject to Change

Wednesday | November 7 Preconference

8:00 A.M. – 5:00 P.M.	Preconference Registration (Registration for regular conference opens at 11:00 a.m.)
1:00 P.M. – 4:15 P.M.	Preconference Seminar – Legal Ethics, Attorney CLE
1:00 P.M. – 3:45 P.M.	Preconference Seminar – Special Education: Focus on Online Curriculum
1:30 P.M. – 4:00 P.M.	ELA Board of Directors Meeting
4:30 P.M. – 5:00 P.M.	Orientation for First-Time Conference Attendees
5:30 P.M. – 6:30 P.M.	Early Arrival Reception

Thursday | November 8 Main Conference

7:30 A.M. – 5:00 P.M.	Registration
8:00 A.M. – 9:45 A.M.	Welcome to Conference, Feature Session A – Kenneth Trump – with Continental Breakfast
9:55 A.M. – 11:10 A.M.	Concurrent Sessions B
11:20 A.M. – 12:35 P.M.	Concurrent Sessions C
12:45 P.M. – 2:00 P.M.	Appreciation Luncheon: Recognition, Awards, Elections, and Organization Business
2:10 P.M. – 3:25 P.M.	Concurrent Sessions D
3:35 P.M. – 4:50 P.M.	Concurrent Sessions E
5:00 P.M. – 5:30 P.M.	Committee Meetings
5:30 P.M. – 6:30 P.M.	Poster Session & Reception (guest tickets for sale)
EVENING	Dine Around (self pay)

Friday | November 9 Main Conference

7:30 A.M. – 4:30 P.M.	Registration
8:00 A.M. – 8:30 A.M.	Continental Breakfast
8:30 A.M. – 9:45 A.M.	Concurrent Sessions F
9:55 A.M. – 11:10 P.M.	Concurrent Sessions G
11:20 A.M. – 12:35 P.M.	Concurrent Sessions H
12:35 P.M. – 2:00 P.M.	Lunch Break (on your own)
2:00 P.M. – 4:30 P.M.	Feature Session I – Mary Beth Tinker – Followed by Reception and Silent Auction
5:30 P.M. – 7:00 P.M.	ELA Board of Directors Meeting

Saturday | November 10 Main Conference

8:00 A.M. – 2:00 P.M.	Registration
8:30 A.M. – 9:45 A.M.	Roundtables
10:00 A.M. – 11:30 A.M.	Feature Session I with Brunch – Supreme Court Update by Mark Walsh – Closing Remarks
11:45 A.M. – 1:30 P.M.	ELA Board of Directors Meeting
12:00 P.M. – 2:15 P.M.	Post-conference: Overview of School Law for TFA and All Teachers
12:00 P.M. – 2:15 P.M.	Post-conference: Social Media Opportunities & Overcoming Online Challenges in PK-20 Educational Settings



Mail/Fax/Email Conference Registration

See important instructions at bottom of page

Education Law Association 64th Annual Conference

November 7-10, 2018 – Downtown Marriott Key Center, Cleveland, Ohio

Select one registration option:

Register before Sept. 1 and save \$25 Registration cost after Sept. 1

<input type="checkbox"/> Current ELA Professional Member Conference Registration	\$370	\$395	Please see the
<input type="checkbox"/> Conference Registration + One-year ELA Professional Membership.....	\$595	\$620	ELA website for
<input type="checkbox"/> Nonmember Conference Registration	\$570	\$595	our cancellation
<input type="checkbox"/> Current ELA Retired Member Conference Registration	\$250	\$275	policy.
<input type="checkbox"/> Current Student Member Conference Registration	\$250	\$275	Registration
<input type="checkbox"/> Student Nonmember Conference Registration.....	\$300	\$325	subtotal here
			<input type="text"/>

Optional selections (add to basic registration):

1. Wednesday, Nov. 7 Preconference Sessions

- 1:00-4:15 p.m. – Legal Ethics..... *\$75
- 1:00-3:45 p.m. – Special Education: Focus on Online Curriculum..... *\$75

First-time attendee professional members – see *note at right

2. Saturday, Nov. 10 Postconference Sessions

- Noon-2:15 p.m. – Utilizing Social Media & Overcoming Online Challenges in PK-20 Education \$59
- Noon-2:15 p.m. – Overview of School Law for TFA and All Teachers \$59

3. Continuing Legal Education (CLE) Credit Processing Fee

\$40 per state x _____ = Total CLE \$ _____
 CLE Bar No.(s) _____ State(s) _____

5. Continuing Education Units: I need a certificate of attendance to apply for continuing non-legal education credit.

6. Bringing a guest? You can purchase guest tickets for the following events:

- Gratitude Reception (Thursday, Nov. 8) \$45 x _____ = _____
- Supreme Court Update Brunch (Saturday, Nov. 10) \$45 x _____ = _____

Options
subtotal here

TOTAL PAYMENT.....

Add subtotals, put total here

Please check if you require special medical or religious accommodations and describe here

By submission of this registration, you acknowledge that any images taken of you at the conference may be used for ELA marketing purposes.

Registrant Information

Name: _____
 Title: _____
 Nickname or first name for name tag: _____
 Institution or Firm: _____
 Address: _____

 City: _____ State: _____
 Postal Code: _____ Country: _____
 Home address Business address
 Phone: _____ Fax: _____
 Email: _____
 Is this your first ELA Annual Conference? Yes No

Payment Information

Invoice me (Payment must accompany order unless a Purchase Order number is provided.) P.O. No.: _____
 Check (checks must be in U.S. currency and drawn on a U.S. bank. Make payable to Education Law Association.)
 Name of Payer: _____
 Email of Payer: _____
 Paying for: Self Registrant listed at left
 Credit Card: Visa MasterCard AmEx Discover
 Credit Card No.: _____
 Expiration Date: _____
 Security code on back of card): _____

INSTRUCTIONS FOR THIS FORM – Print out, fill in fields above, and mail to Education Law Association, 2121 Euclid Avenue, LB 46, Cleveland, Ohio 44115, or fax to 216-687-5284. Keep a hard copy for your records. To email, print, fill out, scan, and send as a PDF attachment renamed with registrant's last name to pat.petrusky@educationlaw.org. Phone: 216-523-7377.